DEFEXPO-2008

16th -19th Feb., 2008
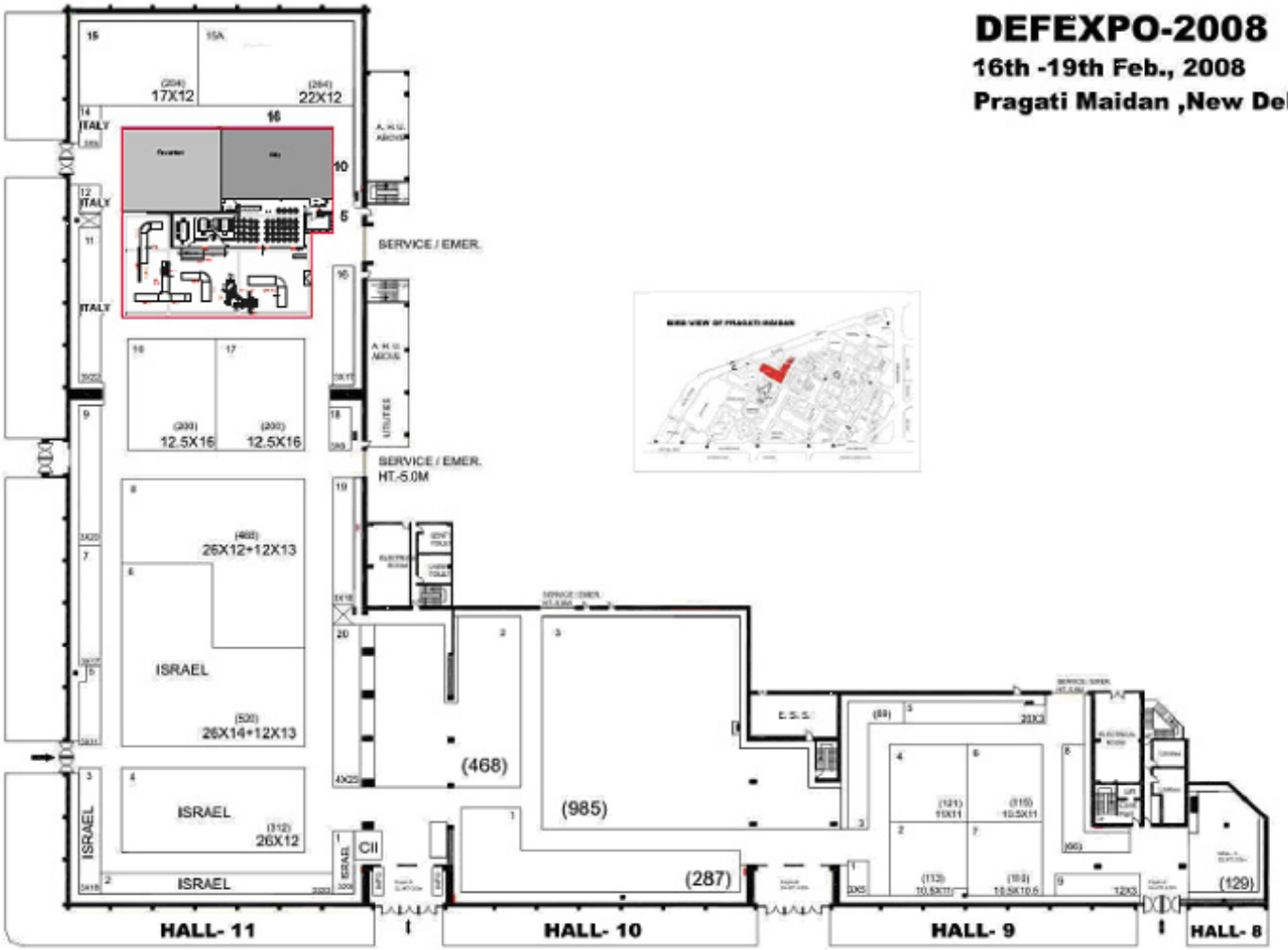
Pragati Maidan ,New Delhi.